

Patient report

Bio-Rad DATE: 12/14/2019
D-10 TIME: 05:21 PM
S/N: #DC2K755917 Software version: 4.30-2
Sample ID: 10515362
Injection date 12/14/2019 04:59 PM
Injection #: 31 Method: HbA1c
Rack #: --- Rack position: 4

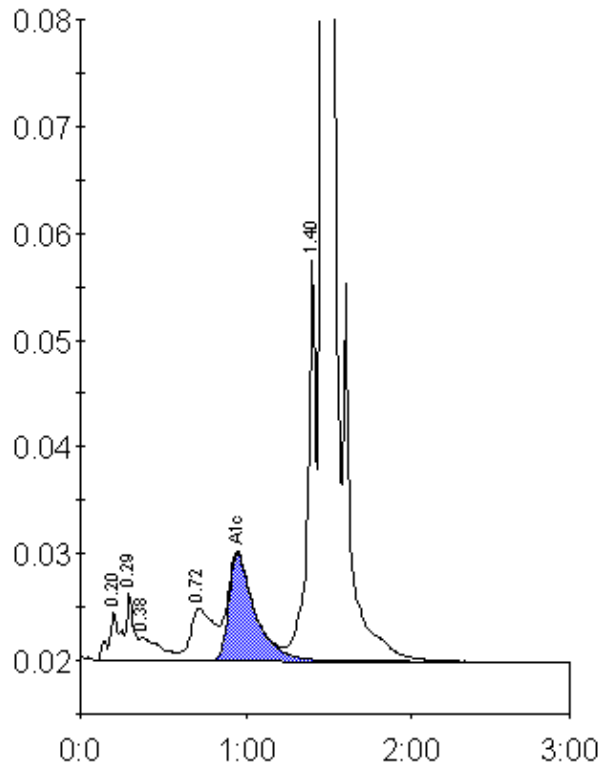

Peak table - ID: 10515362

Peak	R.time	Height	Area	Area %
A1a	0.20	4439	17012	0.8
A1b	0.29	6367	24842	1.2
Unknown	0.38	2173	18384	0.9
LA1c/CHb-1	0.72	4856	48281	2.3
A1c	0.95	10029	110119	7.3
P3	1.40	37563	134627	6.5
A0	1.47	557486	1722453	83.0
Total Area:		2075717		

Concentration:	%
A1c	7.3